

LEGEND

- INCHMORRE WF SITE BOUNDARY
- TURBINE COMPONENT HAUL ROUTE
- COUNTY BOUNDARY



01 Updated Tarring Area
02 Modifications

HD Apr 23
by [redacted]

Client: Inchamore Wind DAC

Project: Proposed Wind Farm at Inchamore, Coolea, Co. Cork

Stage: Planning

Title: Turbine Component Haul Route

Scales: 1:200,000 & 1:100,000 @ A3

Surveyed	Prepared by	Checked	Date
	K.D.	S.M.	12-04-2023

© copyright of JENNINGS O'DONOVAN & PARTNERS LIMITED, CONSULTING ENGINEERS, FINSKILIN, SLIGO, IRELAND.
TEL: 00353(0) 71941615
FAX: 00353(0) 71941616
Email: info@jodp.ie
Web: www.jodp.ie

JOD No: 6226 Drawing No: FIGURE 15.1 Revision: 01

Turbine Haul To Site Route



Turbine Haul Away From Site Route



- Delivery Route To Site:**
- Exit Ringaskiddy Port onto N28
 - At the roundabout, continue on N28
 - At the roundabout, continue on N28
 - At the roundabout, take the 2nd exit onto N28
 - Continue on N28, then take the slip road onto N40
 - Continue on N40 to N22, use new Macroom Bypass which ends northwest of Ballyvourney (to be known as Ballyvourney junction)
- 7(a) Rejoin the existing N22, continue on N22, then turn left at site access point at Derryreag. Continue on 2.5km of forest track to the wind farm site
On exit, turn left onto N22, then turn right at the Southern end of the existing island junction at Cummeenavrick and complete a 180 degree turning manoeuvre and continue on the N22
- 7(b) island junction at Cummeenavrick and complete a 180 degree turning manoeuvre and continue on the N22

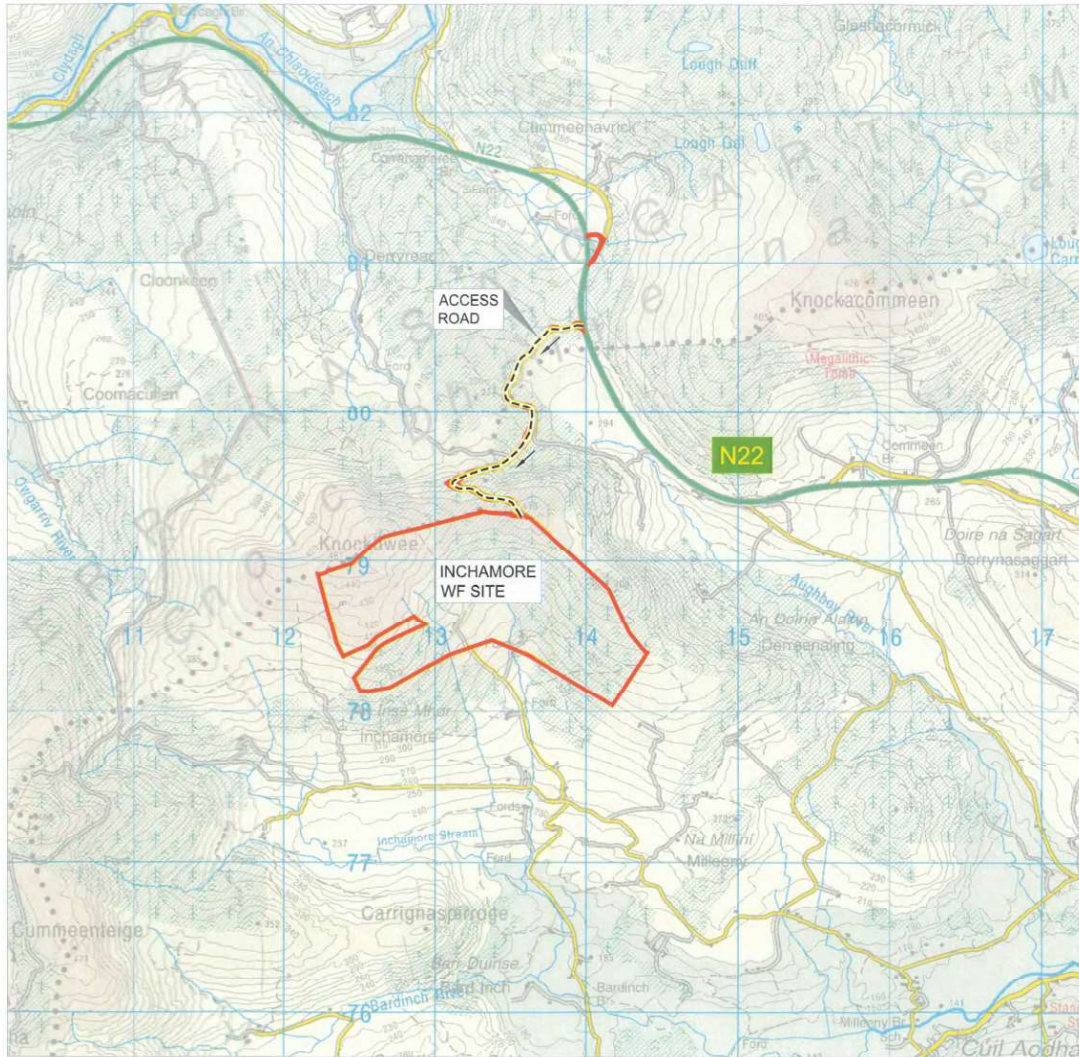

LEGEND

- INCHAMORE WF SITE BOUNDARY
- INCHAMORE WF SITE HAUL ROUTE

OS SHEETS : 1006, 1008

OS Licence: Ordnance Survey Ireland License No. CYAL0102009
© Ordnance Survey Ireland / Government of Ireland

Rev.	Description	Date

Client: **Inchamore Wind DAC**

Project: **Proposed Wind Farm at Inchamore, Coolea, Co. Cork**

Stage: **Planning**

Title: **Turbine Component Haul Route From N22**

Scales: **1:200,000 @ A3**

Surveyed	Prepared By	Checked	Date
	R.G.	S.M.	12-04-2023

© COPYRIGHT OF JENNINGS O'DONOVAN & PARTNERS LIMITED, CONSULTING ENGINEERS, FINSKILIN, SLIGO, IRELAND.
TEL: (00353) 71 941844, FAX: (00353) 71 941886, Email: info@jodp.com, Web: www.jodp.com

Job No: **6226** Drawing No: **FIGURE 15.2** Revision:

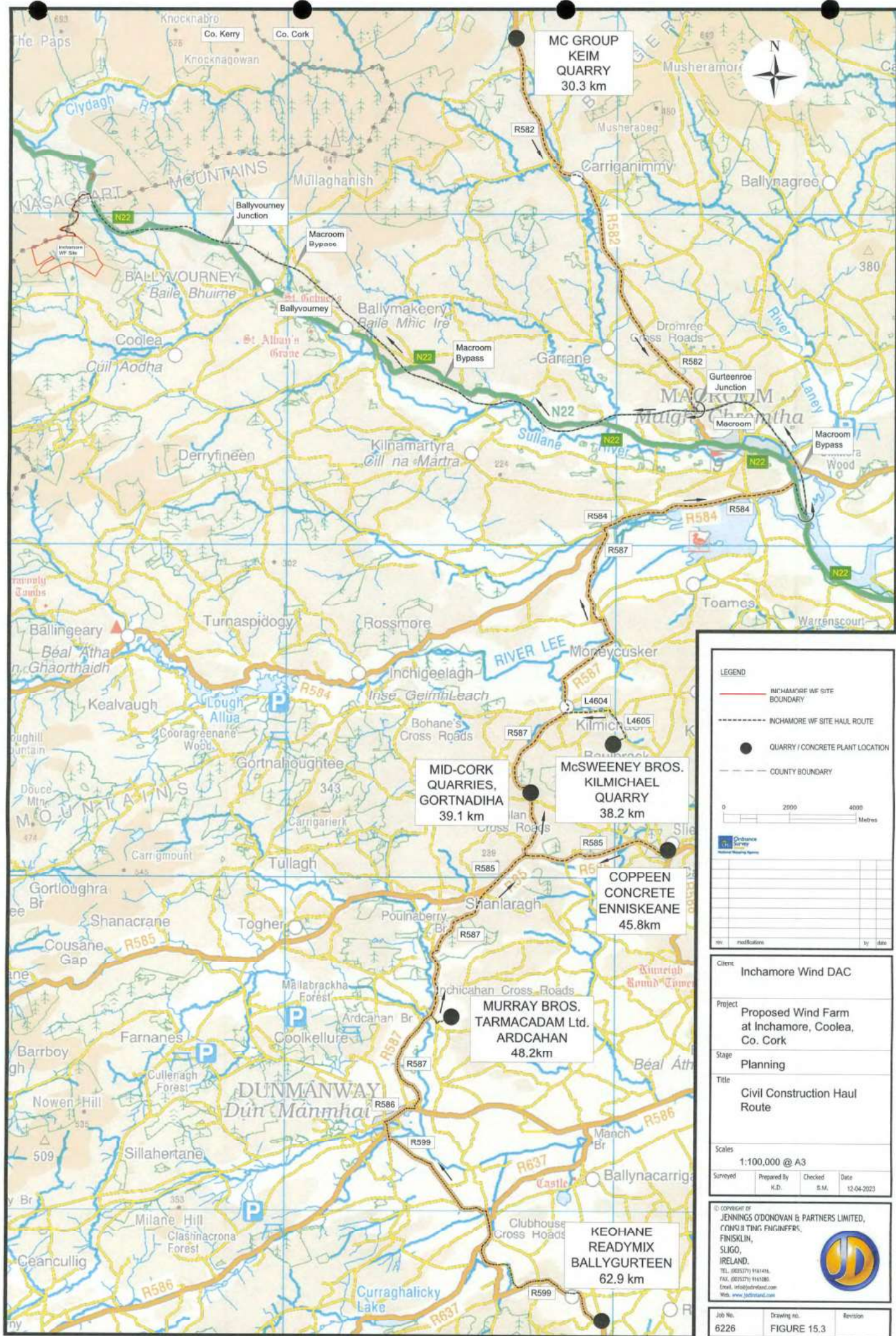

- LEGEND**
- INCHAMORE WIND FARM SITE BOUNDARY
 - - - INCHAMORE WIND FARM SITE HAUL ROUTE
 - QUARRY / CONCRETE PLANT LOCATION
 - - - COUNTY BOUNDARY

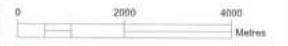

rev.	modification	by	date

Client:	Inchamore Wind DAC
Project:	Proposed Wind Farm at Inchamore, Coolea, Co. Cork
Stage:	Planning
Title:	Civil Construction Haul Route
Scales:	1:100,000 @ A3
Surveyed:	Prepared By: K.D. Checked: S.M. Date: 12-04-2023

© COPYRIGHT OF JENNINGS O'DONOVAN & PARTNERS LIMITED, CIVIL ENGINEERS, FINISKILIN, SLIGO, IRELAND.

TEL: (00353) 71 914146
 FAX: (00353) 71 914188
 Email: info@jodpartners.com
 Web: www.jodpartners.com

Job No.	Drawing no.	Revision
6226	FIGURE 15.3	

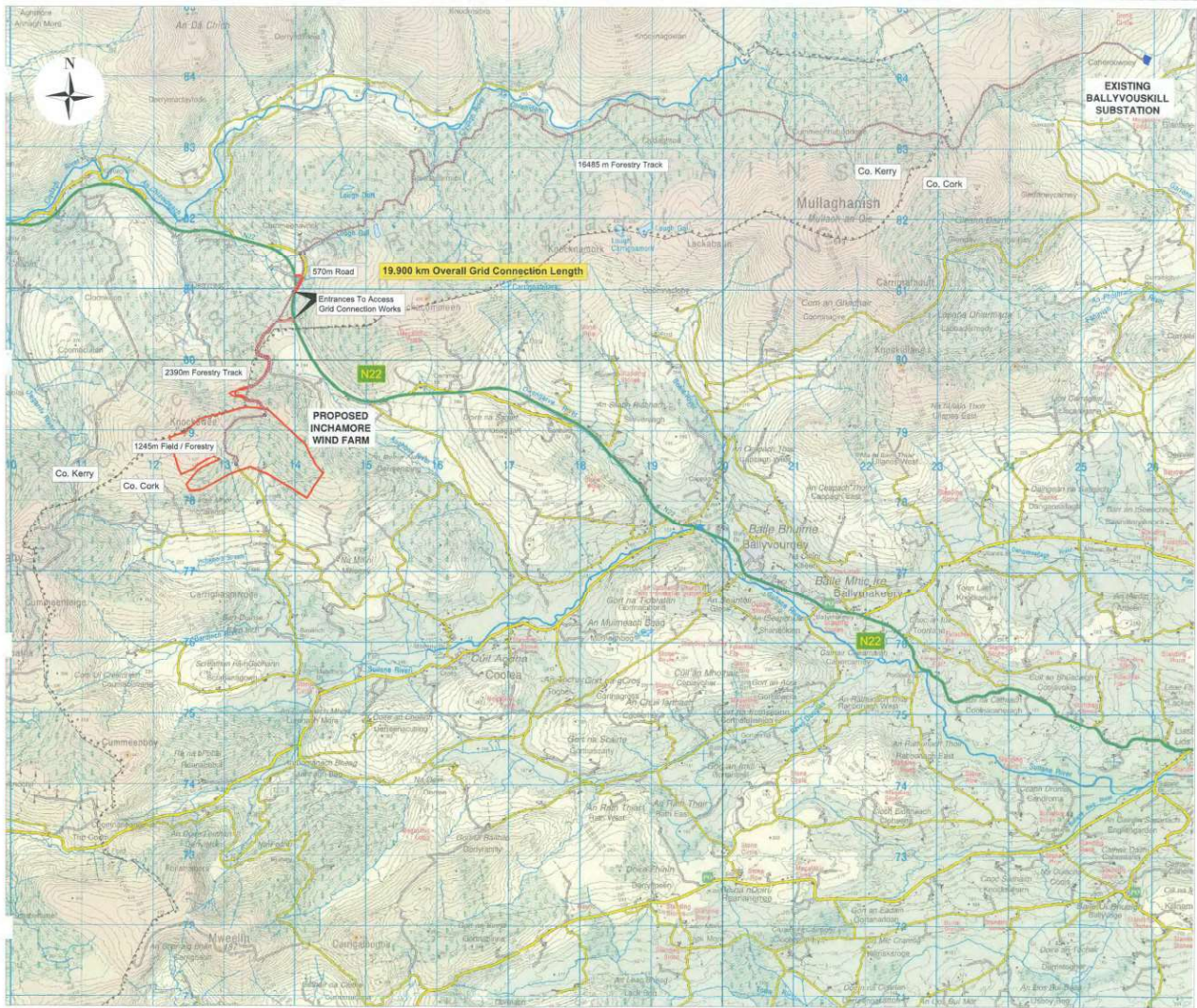

LEGEND

- EXISTING BALLYVOUSKILL 220-110KV GIS SUBSTATION
- PROPOSED INCHAMORE 110KV UNDERGROUND GRID CONNECTION ROUTE
- COUNTY BOUNDARY

Ordnance Survey Ireland Licence No. CYAL55166966
© Ordnance Survey Ireland / Government of Ireland

Scale	1:50,000 (A1)		
Surveyed	Prepared By	Checked	Date
	K.D.	S.M.	12-04-2023

Client: Inchamore Wind DAC

Project: Proposed Wind Farm at Inchamore, Coolea, Co. Cork

Stage: Planning

Title: Proposed Grid Connection Route

Scale: 1:50,000 (A1)

Surveyed: Prepared By: Checked: Date:

Prepared By: K.D. **Checked:** S.M. **Date:** 12-04-2023

in conjunction with
JENNINGS O'DONOVAN & PARTNERS LIMITED,
 CONSULTING ENGINEERS,
 FINSKILIN,
 SLIGO,
 IRELAND.
 Tel: (00353) 71 931414
 Fax: (00353) 71 931086
 Email: info@jodp.com
 Web: www.jodp.com



Job No.	Drawing no.	Revision
6226	FIGURE 15.4	

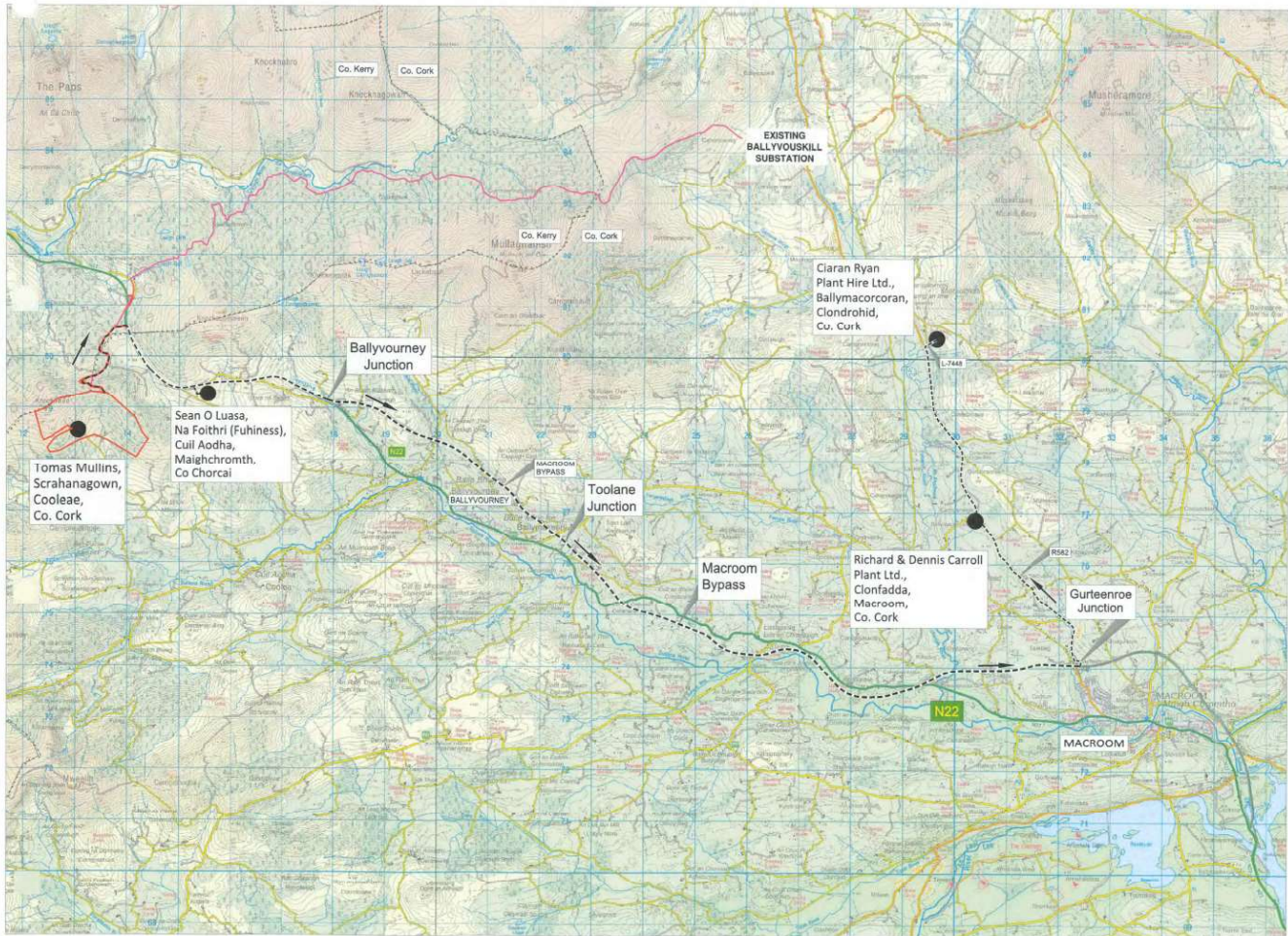

- LEGEND**
- INCHAMORE WF SITE BOUNDARY
 - STONE AND SOIL SPOIL DISPOSAL FROM THE GRID CONNECTION
 - GRID CONNECTION
 - CONSTRUCTION MATERIAL DELIVERY ROUTES
 - COUNTY BOUNDARY

OS SHEETS : 1006, 1008, 1206, 1208

Ordnance Survey		Ordnance Survey Ireland License No. CYAL50180009	
© Ordnance Survey Ireland. Government of Ireland.			
Scale	1:50,000	Scale	1:50,000

Client
Inchamore Wind DAC

Project
Proposed Wind Farm at Inchamore, Cooleae, Co. Cork

Stage
Planning

Title
Grid Connection Access Routes and Spoil Disposal Locations

Scale Not To Scale

Surveyed	Prepared By	Checked	Date
	K.D.	S.M.	13-04-2023

© COPYRIGHT OF JENNINGS O'DONOVAN & PARTNERS LIMITED, CONSULTING ENGINEERS, FINSKILIN, SLIGO, IRELAND.
TEL: 082375 99444
FAX: 082375 99444
Email: info@jodp.ie
Web: www.jodp.ie

Job No.	8226	Drawing no.	FIGURE 15.5	Revision	
---------	------	-------------	-------------	----------	--

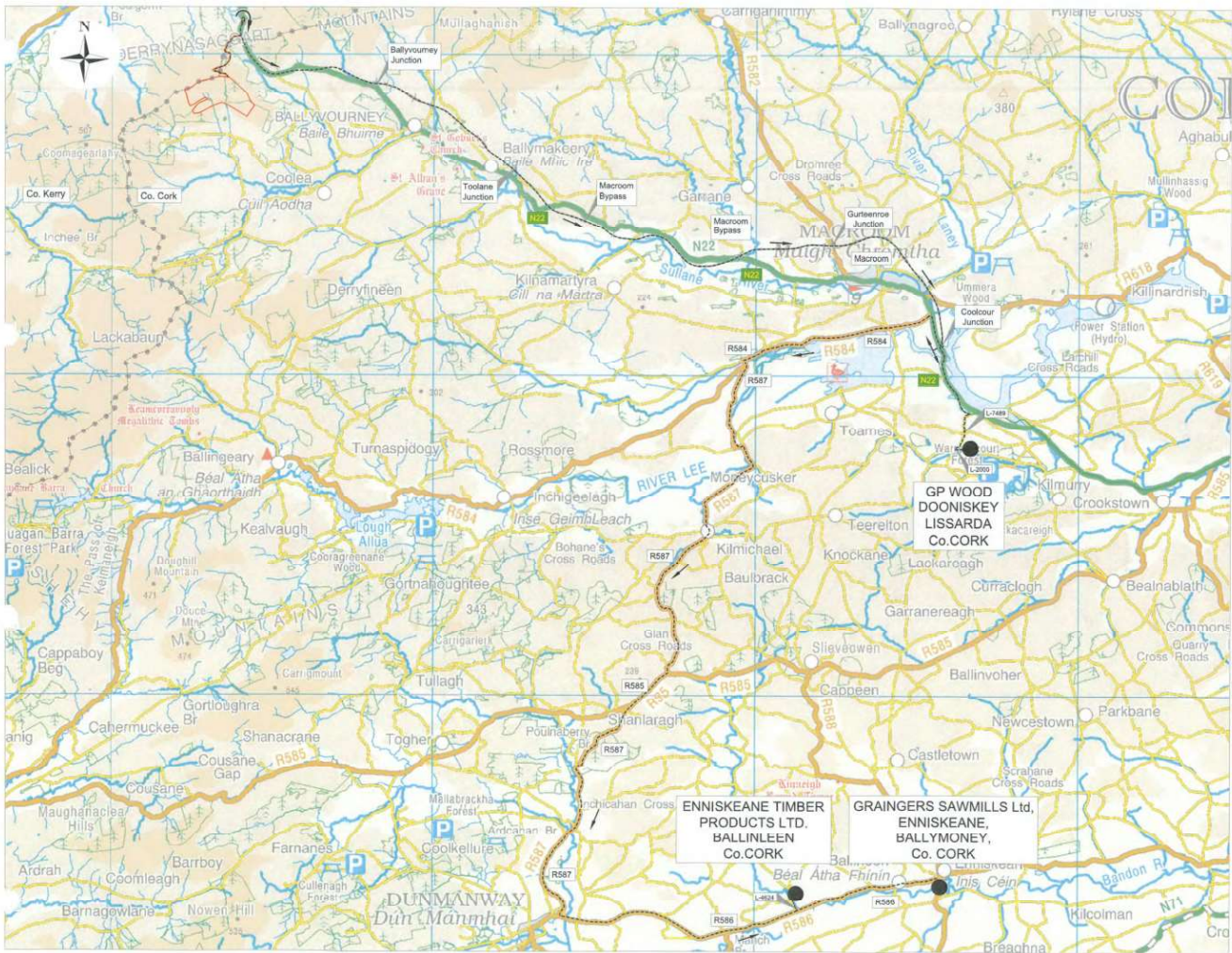

LEGEND

- INCHMORE WF SITE BOUNDARY
- SAWMILL LOCATION
- - - FELLED TREES TO SAWMILL HAUL ROUTES
- - - COUNTY BOUNDARY

OS SHEETS : P59, P60, P67, P68

© Ordnance Survey Ireland License No. CVL01010000
© Ordnance Survey Ireland - Government of Ireland

Scale	Not To Scale		
Surveyed	Prepared By	Checked	Date
	K.D.	E.M.	13-04-2023

Client: **Inchmore Wind DAC**

Project: **Proposed Wind Farm at Inchmore, Coolea, Co. Cork**

Stage: **Planning**

Title: **Tree Felling Haul Routes to Sawmills**

Scale: **Not To Scale**

Surveyed: Prepared By: Checked: Date:

© COPYRIGHT OF JENNINGS O'DONOVAN & PARTNERS LIMITED, CONSULTING ENGINEERS, FINSLIN, SLIGO, IRELAND. TEL: 0820771166, FAX: 0820771166, Email: info@jodp.com, Web: www.jodp.com



Job No: 6226 Drawing no: FIGURE 15.6 Revision:

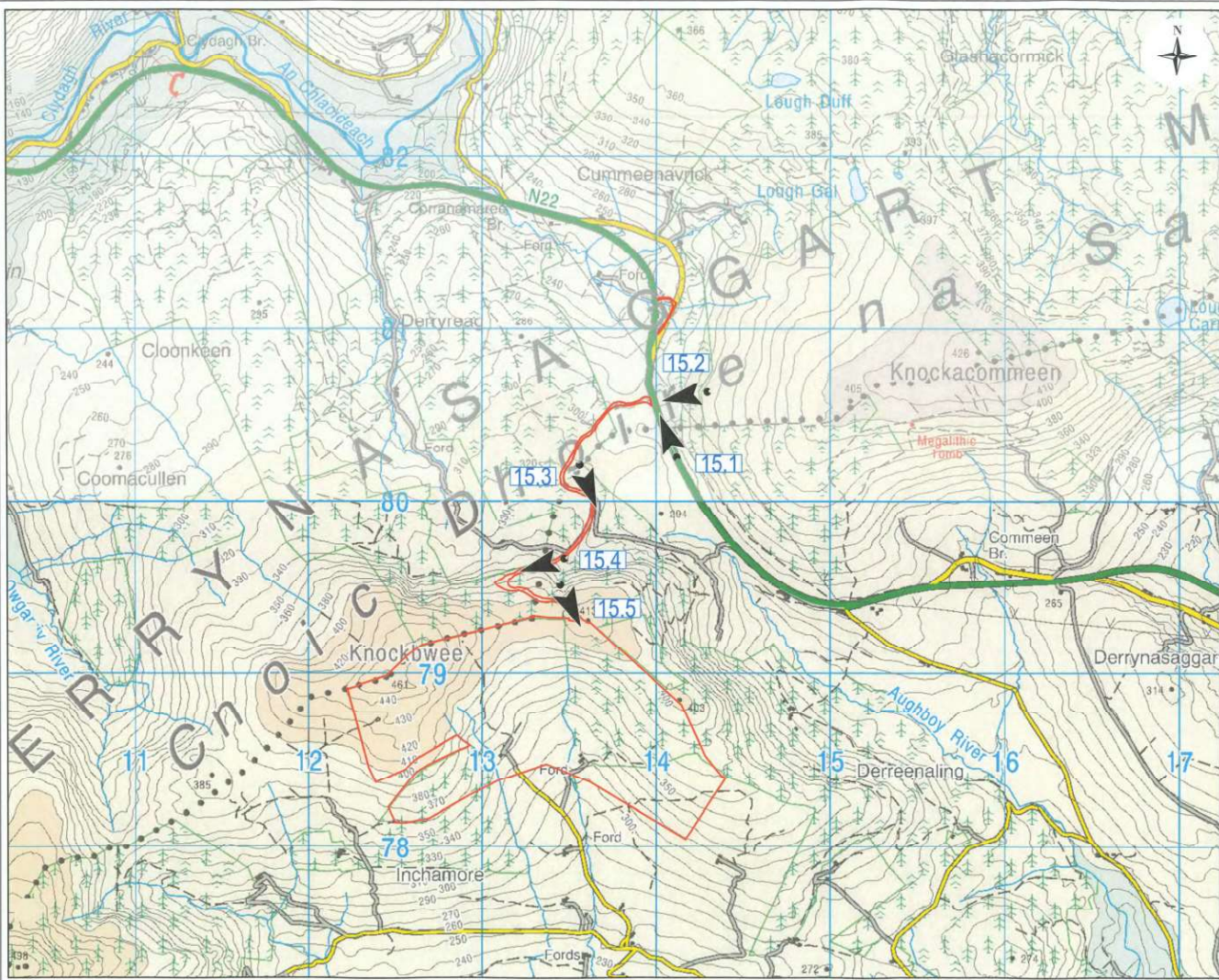

LEGEND

- INCHAMORE WF SITE BOUNDARY
- PHOTOGRAPH VIEWPOINT

Ordnance Survey Ireland Licence No. CYA/01/03/04
© Ordnance Survey Ireland / Government of Ireland

Client	Inchamore Wind DAC		
Project	Proposed Wind Farm at Inchamore, Coolea, Co. Cork		
Stage	Planning		
Title	Location of Report Photographs		
Scale	1:20,000 @ A3		
Surveyed	Prepared By	Checked	Date
	K.G.	S.M.	12/04/2012

© COMPANY OF JENNINGS O'DONOVAN & PARTNERS LIMITED, CONSULTING ENGINEERS, FINGALIN, SLIGO, IRELAND.
Tel: 028721 11414
Fax: 028721 11415
Email: info@jodpartners.com
Web: www.jodpartners.com

Job No.	Drawing no.	Revision
6226	FIGURE 15.7	

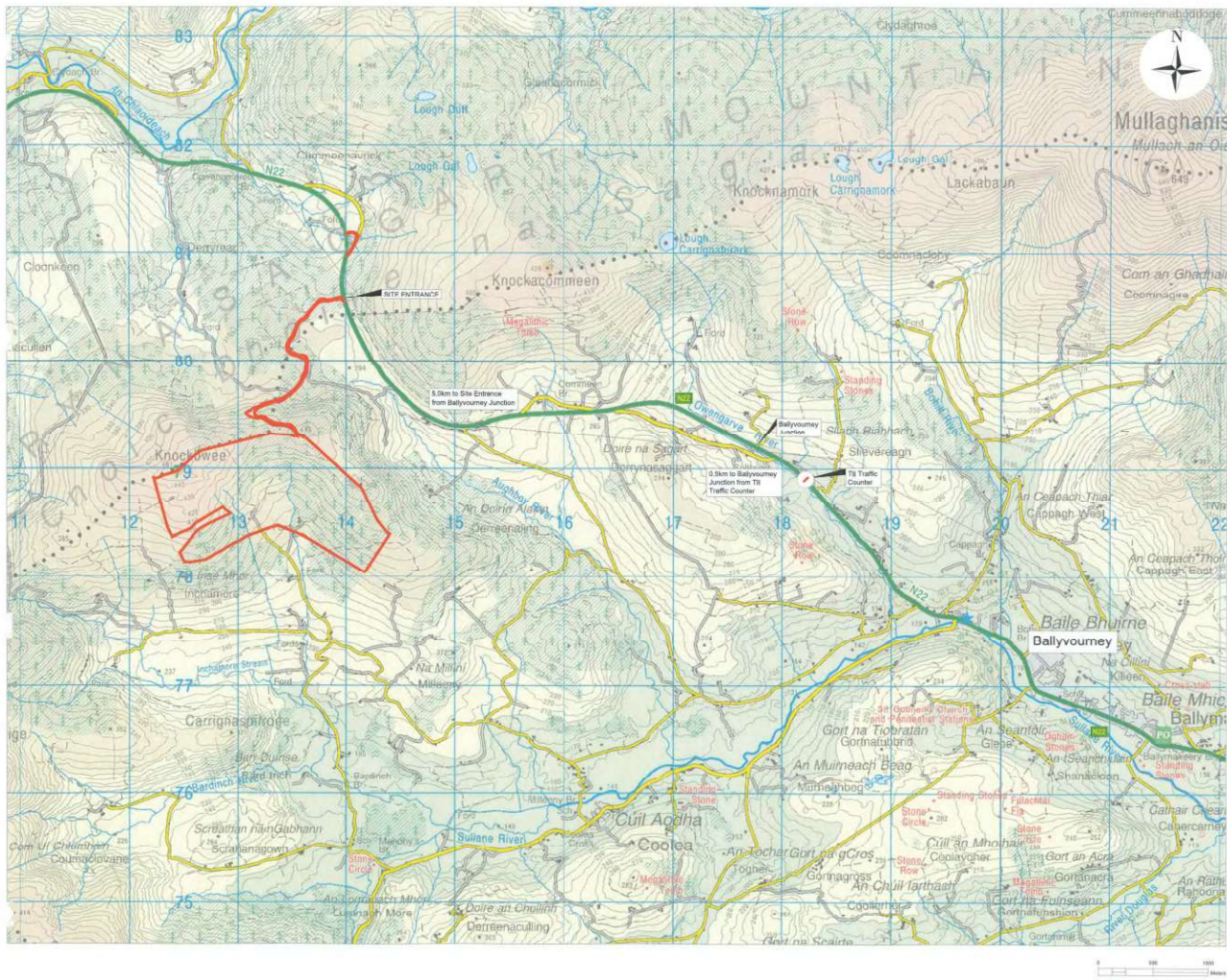

LEGEND

- INCHAMORE WF SITE BOUNDARY
- TI COUNTER LOCATION

Ordnance Survey Ireland License No. OSL16/16/000
 © Ordnance Survey Ireland / Government of Ireland

Client: **Inchamore Wind DAC**

Project: **Proposed Wind Farm at Inchamore, Coolea, Co. Cork**

Stage: **Planning**

Title: **Location of Traffic Counts**

Scale: **1:20,000 @A3**

Surveyed	Prepared By	Checked	Date
	K.O.	S.M.	12-04-2023

© copyright of **JENNINGS O'DONOVAN & PARTNERS LIMITED, CONSULTING ENGINEERS, FINSKILLIN, SLIGO, IRELAND.**

Tel: 00353 (0) 71 943 164
 Fax: 00353 (0) 71 943 188
 Email: info@jodp.com
 Web: www.jodp.com

Job No: **6226** Drawing no: **FIGURE 15.10** Revision:

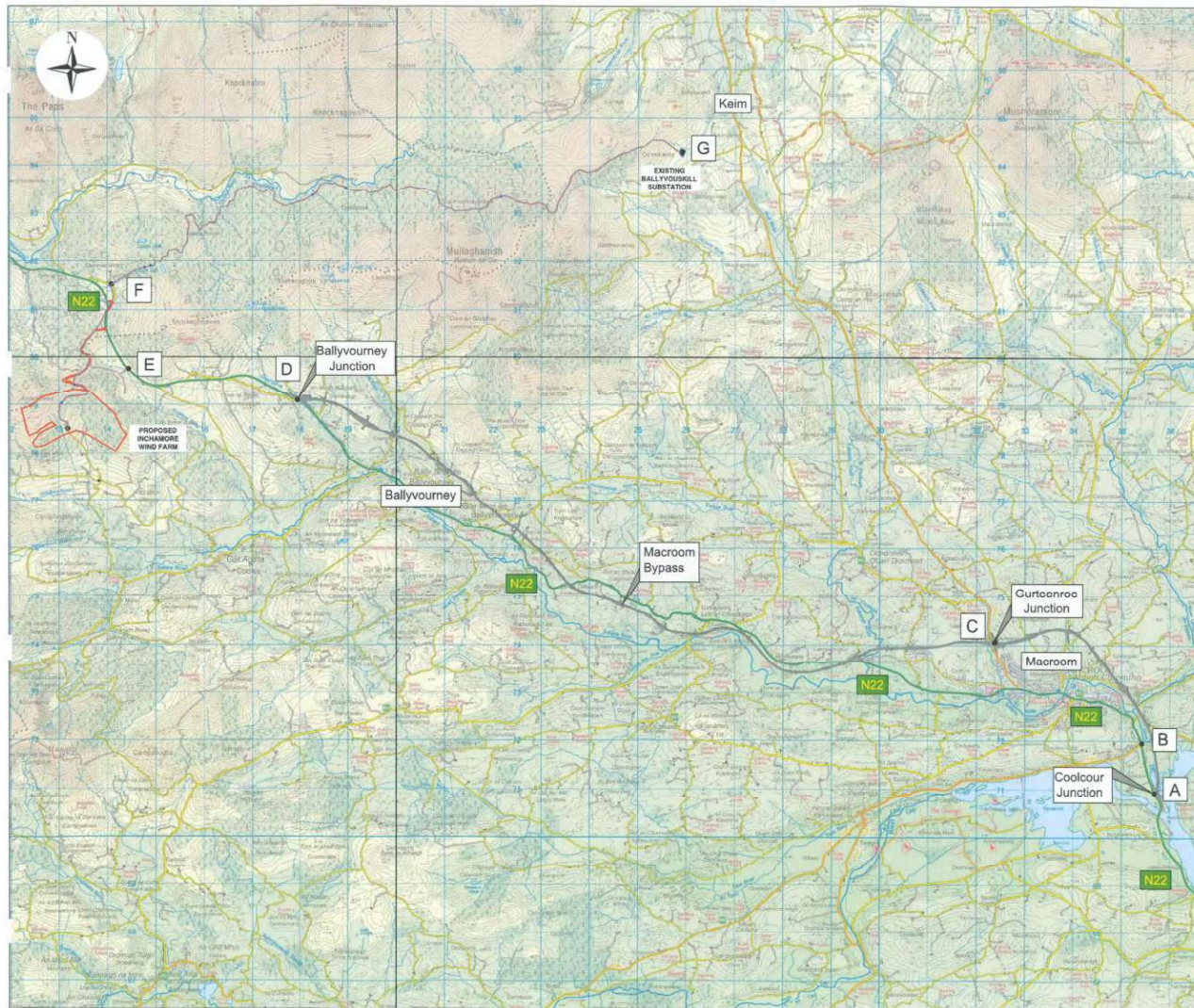

- LEGEND**
- INCHAMORE WF SITE BOUNDARY
 - PROPOSED GORTYRAHILLY 110kV UNDERGROUND GRID CONNECTION ROUTE
 - TRAFFIC FLOW NODE

Ordnance Survey
 Ordnance Survey Ireland License No. CYAL58170004
 © Ordnance Survey Ireland / Government of Ireland

Client: Inchamore Wind DAC
Project: Proposed Wind Farm at Inchamore, Coolea, Co. Cork
Stage: Planning
Title: Traffic Flow Node Identification Plan

Scales: Not To Scale
 Surveyed: Prepared By: K.D. Checked: S.M. Date: 12-04-2023

© COPYRIGHT OF JENNINGS O'DONOVAN & PARTNERS LIMITED, CONSULTING ENGINEERS, FINGSLIN, SLAGO, IRELAND.
 TEL: 0800371 191186, FAX: 0800371 191186, Email: info@jodpartners.com, Web: www.jodpartners.com



Job No. 6226 Drawing no. FIGURE 15.11 Revision

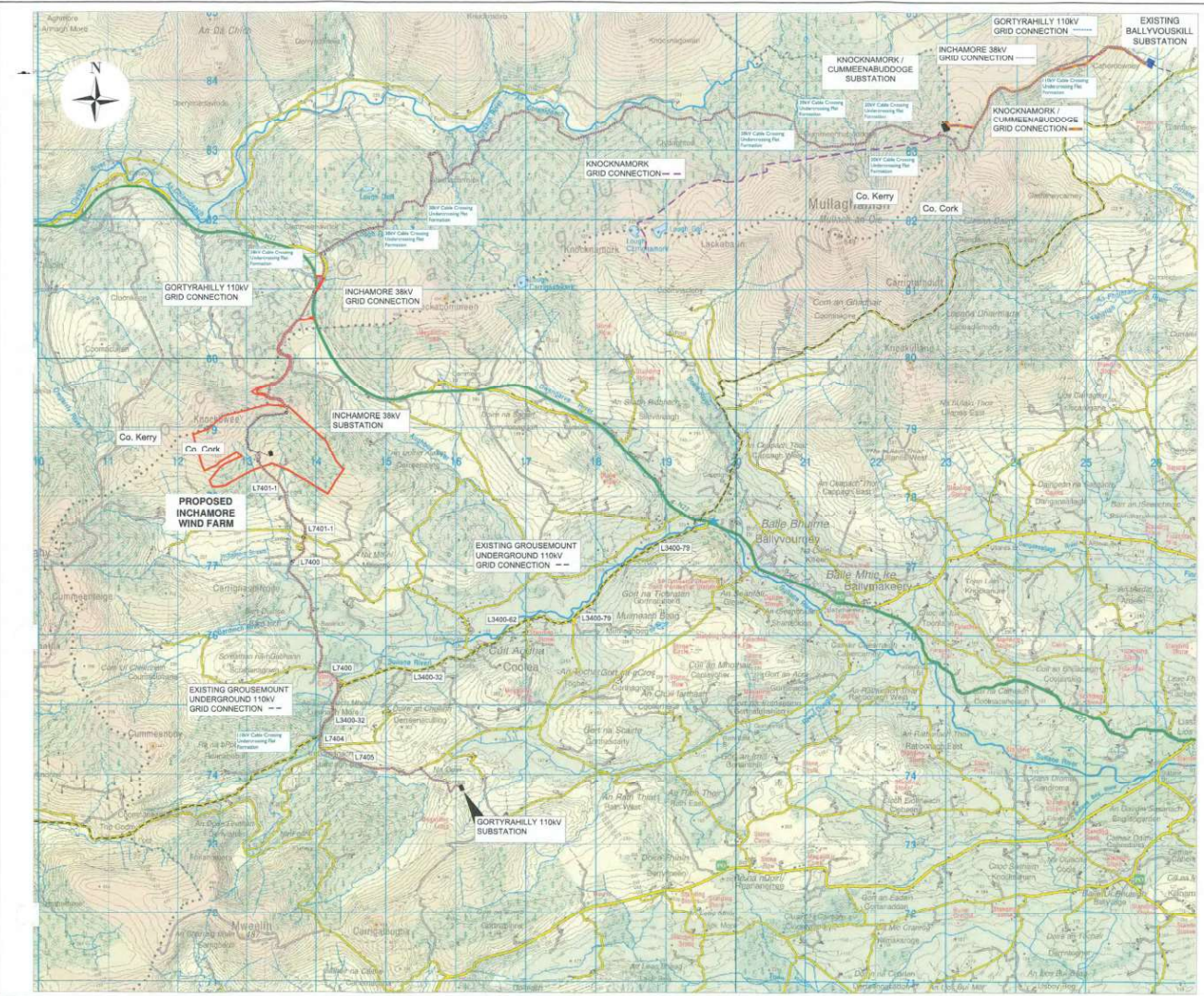

LEGEND

- EXISTING BALLYVOUSKILL 220-110KV GIS SUBSTATION
- PROPOSED GORTYRAULLY WIND FARM 110KV SUBSTATION
- 110KV Cable Crossing Undercrossing the Formation
- 38KV Cable Crossing Undercrossing the Formation
- 110KV Cable Crossing Undercrossing the Formation
- 38KV Cable Crossing Undercrossing the Formation
- 110KV Cable Crossing Undercrossing the Formation
- 38KV Cable Crossing Undercrossing the Formation
- 110KV Cable Crossing Undercrossing the Formation
- 38KV Cable Crossing Undercrossing the Formation

--- PROPOSED GORTYRAULLY 110KV UNDERGROUND GRID CONNECTION ROUTE
--- INCHAMORE 38KV UNDERGROUND GRID CONNECTION ROUTE
--- PROPOSED KNOCKNAMORK 110KV UNDERGROUND GRID CONNECTION ROUTE
--- PROPOSED KNOCKNAMORK / CUMMEENABUDDOGE 110KV UNDERGROUND GRID CONNECTION ROUTE
--- EXISTING GROUSEMOUNT 110KV UNDERGROUND GRID CONNECTION ROUTE

Ordnance Survey Ireland License No. CYAL20160668
 Ordnance Survey Ireland / Government of Ireland

Client: **Inchamore Wind DAC**
 Project: **Proposed Wind Farm at Inchamore, Coolea, Co. Cork**
 Stage: **Planning**
 Title: **Proposed Grid Connection Routes & Existing Grid Routes**
 Scales: **1:50,000 (A1)**
 Surveyed: K.D. Prepared By: S.M. Checked: S.M. Date: 12-04-2023

© COPYRIGHT OF **JENNINGS O'DONOVAN & PARTNERS LIMITED**, CONSULTING ENGINEERS, FINSLIN, SLIGO, IRELAND.
 TEL: 087023 199181 FAX: 087023 199182 Email: info@jodp.ie Web: www.jodp.ie

Job No: 6226 Drawing no: **FIGURE 15.12** Revision: